Model:
Codes: 100226688 - L244008311
Group: G-104
Format:
Thickness: 4 mm

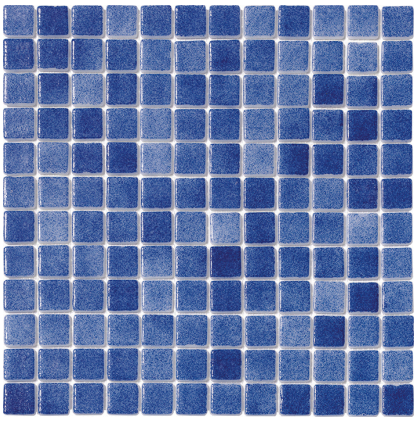

@ftec_parquet_titulo@

RECOMMENDATIONS

Recommended adhesive	100201526	
Recommended adhesive (wet area)	100217753	
Recommended joint	100236463	
Recommended joint (wet area)	100236463	

TECHNICAL INFORMATION

Flammability	Afl-s1	EN 13501*
Frost resistance	OK	UNE EN ISO 10545-12*
Resistance to chemicals	SIN EFECTO VISIBLE	UNE EN ISO 10545-13*
Slip resistance (dcof)	CLASE 2 (>0.42)	ISO 10545-17 (ASTM A137.1)*
Slip resistance (pendulum-wet)	CL3	
Slip resistance group according to the inclination angle	CLASE A+B+C	
Stain resistance	CLASE 5	UNE EN ISO 10545-14*
Water absorption	0%	UNE EN ISO 10545-3*

FEATURES

- Product manufactured on a mesh that makes installation easier.
- Material with surface with the ability to produce reflections.
- Material suitable for use on shower floors.
- Material suitable for use on pool surroundings.
- Material suitable for use on permanently wet areas.
- Material suitable for use on indoor floors.
- Material suitable for use on shower walls.
- Material suitable for use on indoor walls.

PACKING

Base unit	PIECES	
Boxes	20 PIECES/BOX	
Gross weight	1.165 KG/PIECES	
Net weight	1.126 KG/PIECES	
Sale unit	PIECES	
Square meters	10.0144 PIECES/M2	
Units	1 PIECES	